

Issue No.	Description	Date	Approved	Name	Date
1	Original	09/09		Designed: D. Mzia	09/09
				Drawn: G. Hurst	09/09
				Checked: D. Mzia	06/09
				Approved:	

Client:

GHD
 Level 16, ASS Bank Centre
 135 Albert Street
 P.O. Box 6543, Wellesley Street
 Auckland
 New Zealand
 Ph: (09) 507 7373
 Fax: (09) 507 7300

Project: Modelled groundwater flow and nitrate concentration distribution due to current landuse at Ohau Downs - After 5 years under proposed land development			
Issued for: Final	Project Number:	Sheet Number:	Issue: No. 1

K:\NZMans\...Projects\5129861\Upper Waitaki\indfield\...work\GIS\red\Ohau Downs 5 year simulation.mxd
 This file should only be used for the purposes for which it was created. GHD Limited accepts no responsibility for errors or omissions that may occur in data supplied from external sources.

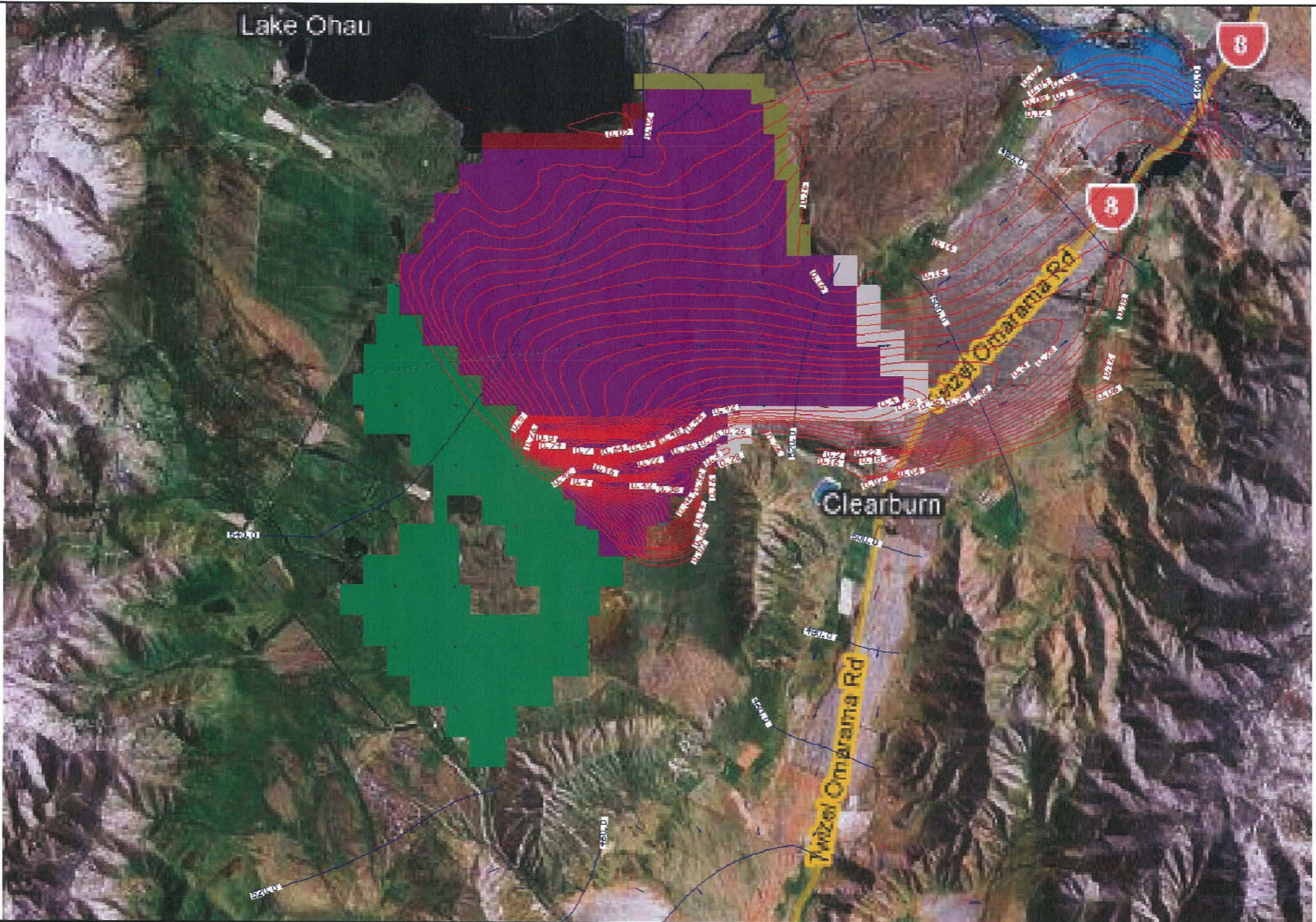

Issue	Description	Date	Approved	Name	Date
No. 1	Original	08/09			
	Designed:		D. Mzila		08/09
	Drawn:		G. Hurst		08/09
	Checked:		D. Mzila		08/09
	Approved:				

N:\M2\Marukau\Projects\125866\Upper Waikato\Individuals\work\GIS\mod\CHAU 20 year simulator.mxd

This model is only to be used for the purposes for which it was intended. GHD Limited accepts no responsibility for errors or omissions, but may cover in data supplied from external sources.



Level 16, ASB Bank Centre
 138 Albert Street
 P.O. Box 6543, Wellesley Street
 Auckland
 New Zealand
 Ph: (09) 207 7373
 Fax: (09) 207 7300

Project:	Modelled groundwater flow and nitrate concentration distribution due to current landuse at Ohau Downs - After 20 years under proposed land development		
Issued for:	Final	Project Number:	Sheet Number:
			Issue: No. 1

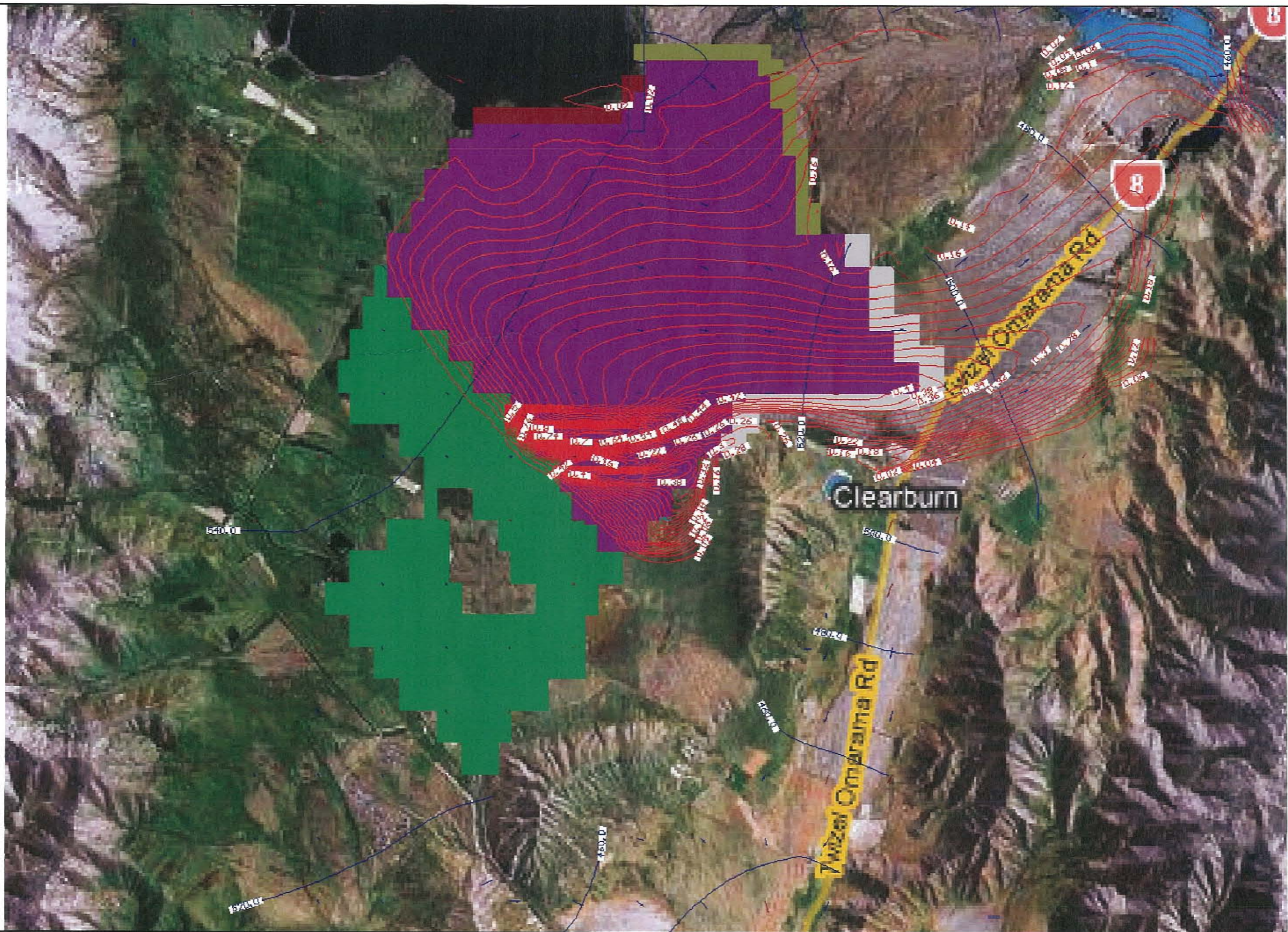

Issue No.	Description	Date	Approved	Name	Date
1	Original	28/09			
			Designed:	D. Mzila	08/05
			Drawn:	G. Hurst	08/09
			Checked:	D. Mzila	28/09
			Approved:		

N:\NZ\Marukau\Projects\1259861_Upper Waitaki\rd.via farm work\GIS\mxd\Ohau Downs 30 year simu.ait on.mxd
 This map should only be used for the purposes for which it was created. GHD Limited accepts no responsibility for errors or omissions that may occur in data supplied from external sources.

Client:



Level 16, ASB Bank Centre
 135 Albert Street
 P.O. Box 6543, Wellesley Street
 Auckland
 New Zealand
 Ph: (06) 207 7372
 Fax: (09) 207 7300

Project:	Modelled groundwater flow and nitrate concentration distribution due to current landuse at Ohau Downs - After 30 years under proposed land development		
Issued for:	Final	Project Number:	Sheet Number:
			Issue: No. 1