

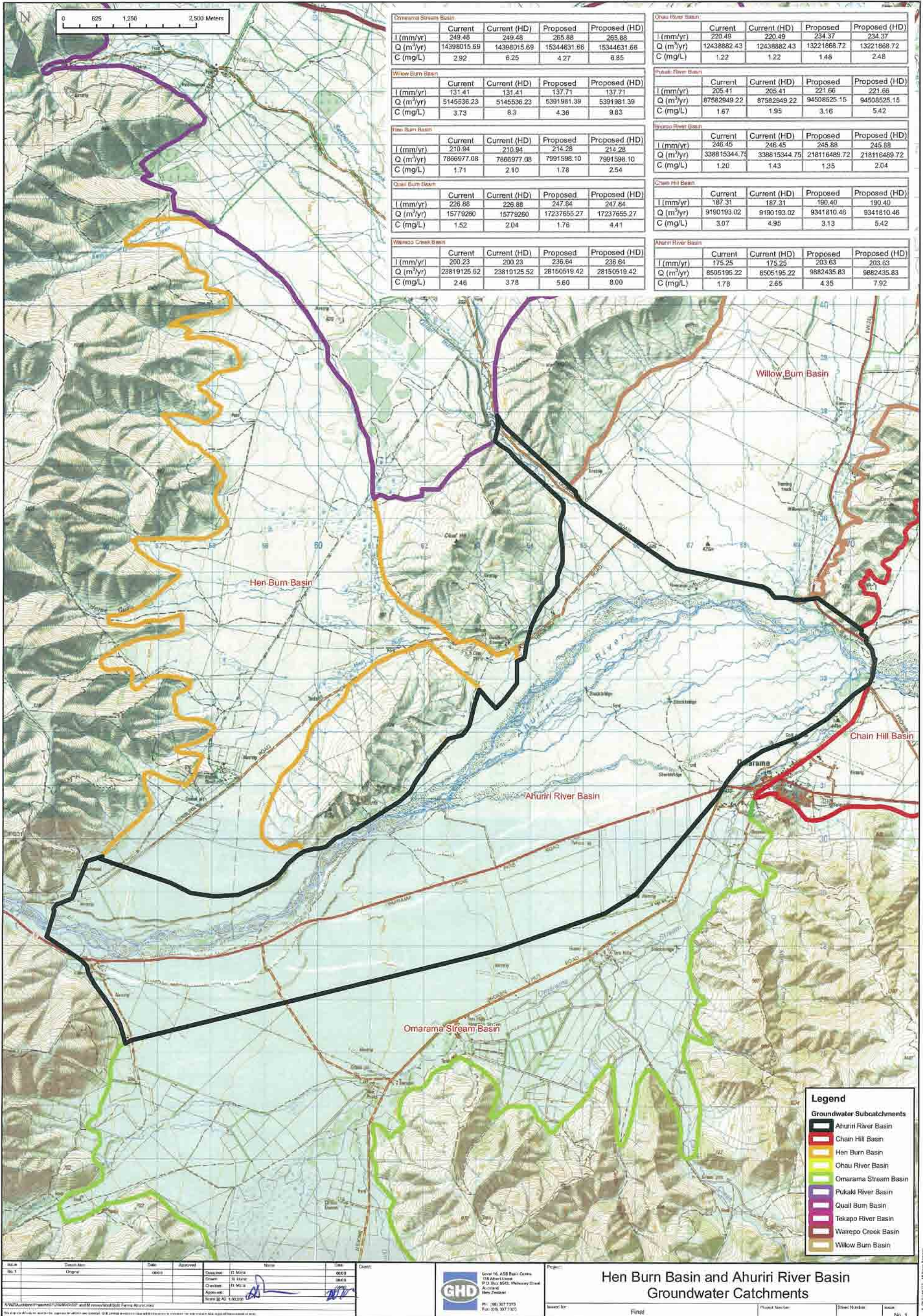

Appendix A
Input parameters for each sub-catchment

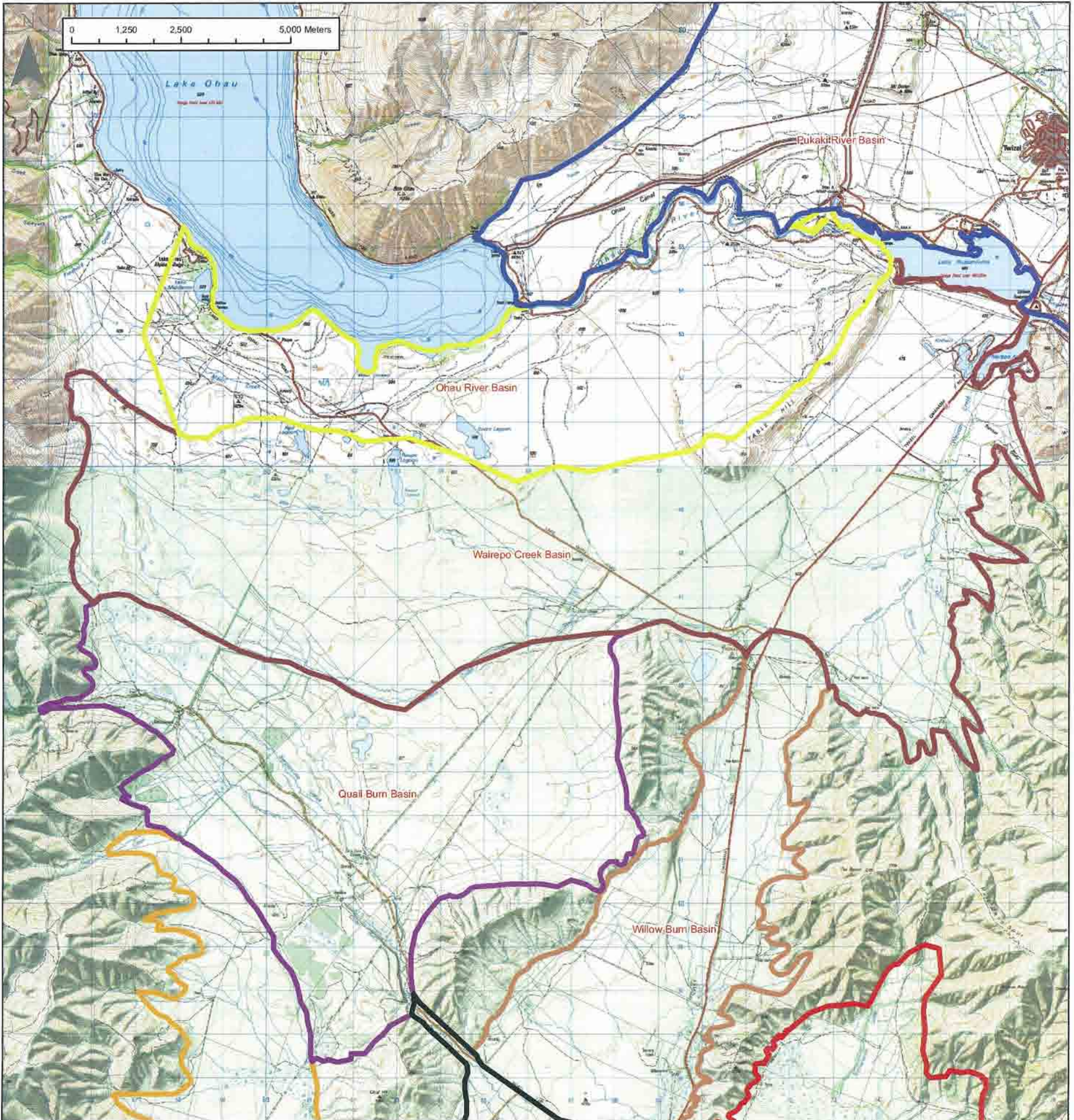



Subcatchment	Current	Current (HD)	Proposed	Proposed (HD)
Omarama Stream Basin				
I (mm/yr)	249.48	249.48	265.88	265.88
Q (m ³ /yr)	14398015.69	14398015.69	15344631.66	15344631.66
C (mg/L)	2.92	6.25	4.27	6.85
Willow Burn Basin				
I (mm/yr)	131.41	131.41	137.71	137.71
Q (m ³ /yr)	5145536.23	5145536.23	5391981.39	5391981.39
C (mg/L)	3.73	8.3	4.36	9.83
Hen Burn Basin				
I (mm/yr)	210.94	210.94	214.28	214.28
Q (m ³ /yr)	7866977.08	7866977.08	7991598.10	7991598.10
C (mg/L)	1.71	2.10	1.78	2.54
Quail Burn Basin				
I (mm/yr)	226.88	226.88	247.84	247.84
Q (m ³ /yr)	15779260	15779260	17237655.27	17237655.27
C (mg/L)	1.52	2.04	1.76	4.41
Wairepo Creek Basin				
I (mm/yr)	200.23	200.23	236.64	236.64
Q (m ³ /yr)	23819125.52	23819125.52	28150519.42	28150519.42
C (mg/L)	2.46	3.78	5.60	8.00
Ohau River Basin				
I (mm/yr)	220.49	220.49	234.37	234.37
Q (m ³ /yr)	12438882.43	12438882.43	13221868.72	13221868.72
C (mg/L)	1.22	1.22	1.48	2.48
Pukaki River Basin				
I (mm/yr)	205.41	205.41	221.66	221.66
Q (m ³ /yr)	87582949.22	87582949.22	94508525.15	94508525.15
C (mg/L)	1.67	1.95	3.16	5.42
Chain Hill Basin				
I (mm/yr)	246.45	246.45	245.88	245.88
Q (m ³ /yr)	338815344.75	338815344.75	218116489.72	218116489.72
C (mg/L)	1.20	1.43	1.35	2.04
Chain Hill Basin				
I (mm/yr)	187.31	187.31	190.40	190.40
Q (m ³ /yr)	9190193.02	9190193.02	9341810.46	9341810.46
C (mg/L)	3.07	4.95	3.13	5.42
Ahuriri River Basin				
I (mm/yr)	175.25	175.25	203.63	203.63
Q (m ³ /yr)	8505195.22	8505195.22	9882435.83	9882435.83
C (mg/L)	1.78	2.65	4.35	7.92



<table border="1"> <tr> <th>No.</th> <th>Description</th> <th>Date</th> <th>Approved</th> <th>Checked</th> <th>Drawn</th> <th>Date</th> <th>Client</th> </tr> <tr> <td>1</td> <td>Original</td> <td>0809</td> <td></td> <td></td> <td></td> <td>0809</td> <td></td> </tr> </table>	No.	Description	Date	Approved	Checked	Drawn	Date	Client	1	Original	0809				0809		<table border="1"> <tr> <th>No.</th> <th>Description</th> <th>Date</th> <th>Approved</th> <th>Checked</th> <th>Drawn</th> <th>Date</th> <th>Client</th> </tr> <tr> <td></td> <td></td> <td></td> <td></td> <td></td> <td></td> <td></td> <td></td> </tr> </table>	No.	Description	Date	Approved	Checked	Drawn	Date	Client									<p>GHD</p> <p>Level 16, Ash Road Centre 127 Main Street P.O. Box 9948, Wellesley Street North New Zealand</p> <p>Tel: (06) 377 1333 Fax: (06) 377 1300</p>	<p>Willow Burn, Ohau River, Wairepo Creek, and Quail Burn Basin Groundwater Catchments</p> <p>Project: Willow Burn, Ohau River, Wairepo Creek, and Quail Burn Basin Groundwater Catchments</p> <p>Revision: Final</p> <p>Project Number: [Blank]</p> <p>Sheet Number: [Blank]</p> <p>Issue: No. 1</p>
No.	Description	Date	Approved	Checked	Drawn	Date	Client																												
1	Original	0809				0809																													
No.	Description	Date	Approved	Checked	Drawn	Date	Client																												

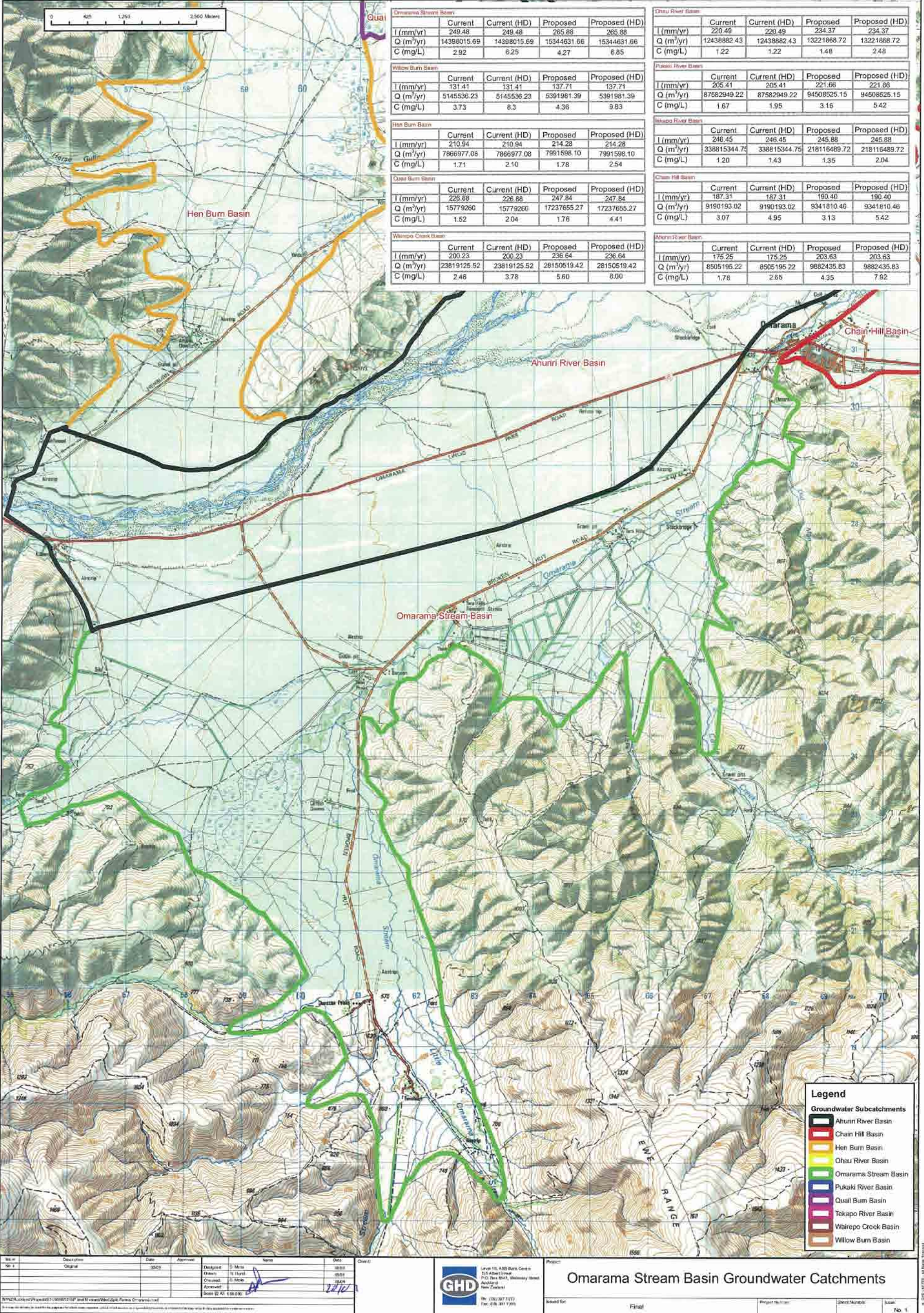

Omarama Stream Basin				
	Current	Current (HD)	Proposed	Proposed (HD)
I (mm/yr)	249.48	249.48	265.88	265.88
Q (m ³ /yr)	14398015.69	14398015.69	15344631.66	15344631.66
C (mg/L)	2.92	6.25	4.27	6.85

Willow Burn Basin				
	Current	Current (HD)	Proposed	Proposed (HD)
I (mm/yr)	131.41	131.41	137.71	137.71
Q (m ³ /yr)	5145536.23	5145536.23	5391981.39	5391981.39
C (mg/L)	3.73	8.3	4.36	9.83

Hen Burn Basin				
	Current	Current (HD)	Proposed	Proposed (HD)
I (mm/yr)	210.94	210.94	214.28	214.28
Q (m ³ /yr)	7866977.08	7866977.08	7991598.10	7991598.10
C (mg/L)	1.71	2.10	1.78	2.54

Quail Bum Basin				
	Current	Current (HD)	Proposed	Proposed (HD)
I (mm/yr)	226.68	226.68	247.84	247.84
Q (m ³ /yr)	15779260	15779260	17237655.27	17237655.27
C (mg/L)	1.52	2.04	1.76	4.41

Waipopo Creek Basin				
	Current	Current (HD)	Proposed	Proposed (HD)
I (mm/yr)	200.23	200.23	236.64	236.64
Q (m ³ /yr)	23819125.52	23819125.52	28150519.42	28150519.42
C (mg/L)	2.46	3.78	5.60	8.00

Ohau River Basin				
	Current	Current (HD)	Proposed	Proposed (HD)
I (mm/yr)	220.49	220.49	234.37	234.37
Q (m ³ /yr)	12438882.43	12438882.43	13221868.72	13221868.72
C (mg/L)	1.22	1.22	1.48	2.48

Pukaki River Basin				
	Current	Current (HD)	Proposed	Proposed (HD)
I (mm/yr)	205.41	205.41	221.66	221.66
Q (m ³ /yr)	87582949.22	87582949.22	94508525.15	94508525.15
C (mg/L)	1.67	1.95	3.16	5.42

Waipopo River Basin				
	Current	Current (HD)	Proposed	Proposed (HD)
I (mm/yr)	246.45	246.45	245.88	245.88
Q (m ³ /yr)	338815344.75	338815344.75	218116489.72	218116489.72
C (mg/L)	1.20	1.43	1.35	2.04

Chain Hill Basin				
	Current	Current (HD)	Proposed	Proposed (HD)
I (mm/yr)	187.31	187.31	190.40	190.40
Q (m ³ /yr)	9190193.02	9190193.02	9341810.46	9341810.46
C (mg/L)	3.07	4.95	3.13	5.42

Ahuriri River Basin				
	Current	Current (HD)	Proposed	Proposed (HD)
I (mm/yr)	175.25	175.25	203.63	203.63
Q (m ³ /yr)	8505195.22	8505195.22	9882435.83	9882435.83
C (mg/L)	1.78	2.65	4.35	7.92

No.	Description	Date	Approved	Designed	Checked	Drawn	Scale
1	Original	2023					



Omarama Stream Basin Groundwater Catchments

Issued for: Final

Project Number: []

Sheet Number: []

Issue No. 1

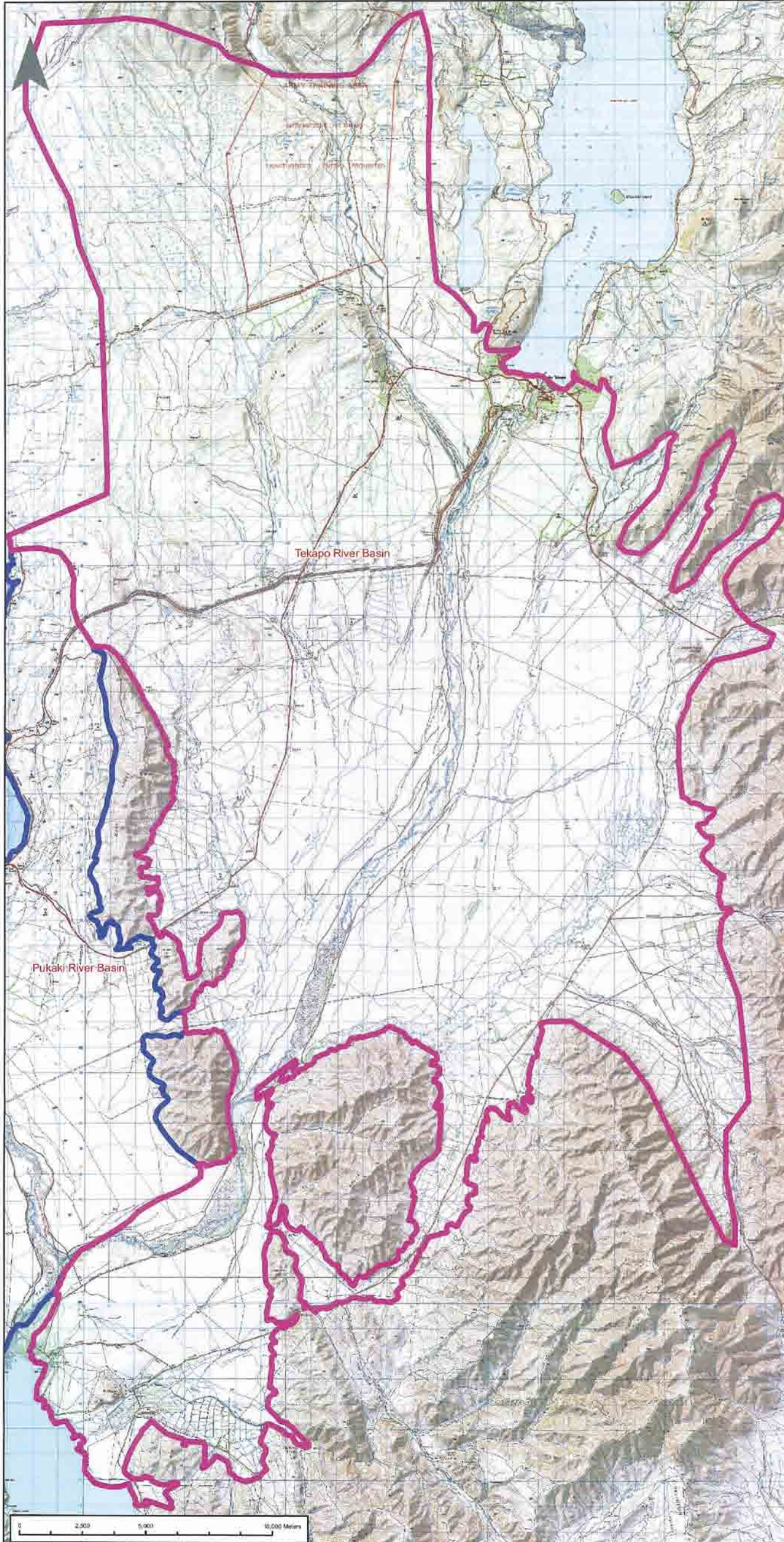

Omarama Stream Basin				
	Current	Current (HD)	Proposed	Proposed (HD)
I (mm/yr)	249.48	249.48	265.88	265.88
Q (m ³ /yr)	14398015.69	14398015.69	15344631.66	15344631.66
C (mg/L)	2.92	6.25	4.27	6.85

Willow Burn Basin				
	Current	Current (HD)	Proposed	Proposed (HD)
I (mm/yr)	131.41	131.41	137.71	137.71
Q (m ³ /yr)	5145536.23	5145536.23	5391981.39	5391981.39
C (mg/L)	3.73	8.3	4.36	9.83

Hen Burn Basin				
	Current	Current (HD)	Proposed	Proposed (HD)
I (mm/yr)	210.94	210.94	214.28	214.28
Q (m ³ /yr)	7866977.08	7866977.08	7991598.10	7991598.10
C (mg/L)	1.71	2.10	1.78	2.54

Quail Bum Basin				
	Current	Current (HD)	Proposed	Proposed (HD)
I (mm/yr)	226.88	226.88	247.84	247.84
Q (m ³ /yr)	15779260	15779260	17237655.27	17237655.27
C (mg/L)	1.52	2.04	1.76	4.41

Waiepo Creek Basin				
	Current	Current (HD)	Proposed	Proposed (HD)
I (mm/yr)	200.23	200.23	236.64	236.64
Q (m ³ /yr)	23819125.52	23819125.52	28150519.42	28150519.42
C (mg/L)	2.46	3.78	5.60	8.00

Chau River Basin				
	Current	Current (HD)	Proposed	Proposed (HD)
I (mm/yr)	220.48	220.48	234.37	234.37
Q (m ³ /yr)	12438882.43	12438882.43	13221868.72	13221868.72
C (mg/L)	1.22	1.22	1.48	2.48

Pukaki River Basin				
	Current	Current (HD)	Proposed	Proposed (HD)
I (mm/yr)	205.41	205.41	221.66	221.66
Q (m ³ /yr)	87582949.22	87582949.22	94508525.15	94508525.15
C (mg/L)	1.67	1.95	3.16	5.42

Tekapo River Basin				
	Current	Current (HD)	Proposed	Proposed (HD)
I (mm/yr)	246.45	246.45	245.88	245.88
Q (m ³ /yr)	338815344.75	338815344.75	218116489.72	218116489.72
C (mg/L)	1.20	1.43	1.35	2.04

Chain Hill Basin				
	Current	Current (HD)	Proposed	Proposed (HD)
I (mm/yr)	187.31	187.31	190.40	190.40
Q (m ³ /yr)	9190193.02	9190193.02	9341810.46	9341810.46
C (mg/L)	3.07	4.95	3.13	5.42

Ahuriri River Basin				
	Current	Current (HD)	Proposed	Proposed (HD)
I (mm/yr)	175.25	175.25	203.63	203.63
Q (m ³ /yr)	8505195.22	8505195.22	9882435.83	9882435.83
C (mg/L)	1.78	2.65	4.35	7.92



No.	Description	Date	Approved	Name	Date
1	Original	08/03			08/03
2	Design: D. Mc L.				08/03
3	Drawn: R. S. S.				08/03
4	Checked: M. M. S.				08/03
5	Approved: [Signature]				08/03
6	Scale: 1:100,000				08/03

GHD New Zealand
 Level 16, ASB Bank Centre
 135 Albert Street
 P.O. Box 6424, Wellesley Street
 Auckland
 New Zealand
 Ph: (09) 307 7373
 Fax: (09) 307 7300

Tekapo River Basin Groundwater Catchments

Project Name: Tekapo River Basin Groundwater Catchments
 Client: [Blank]
 Date: Final
 Issue: No. 1

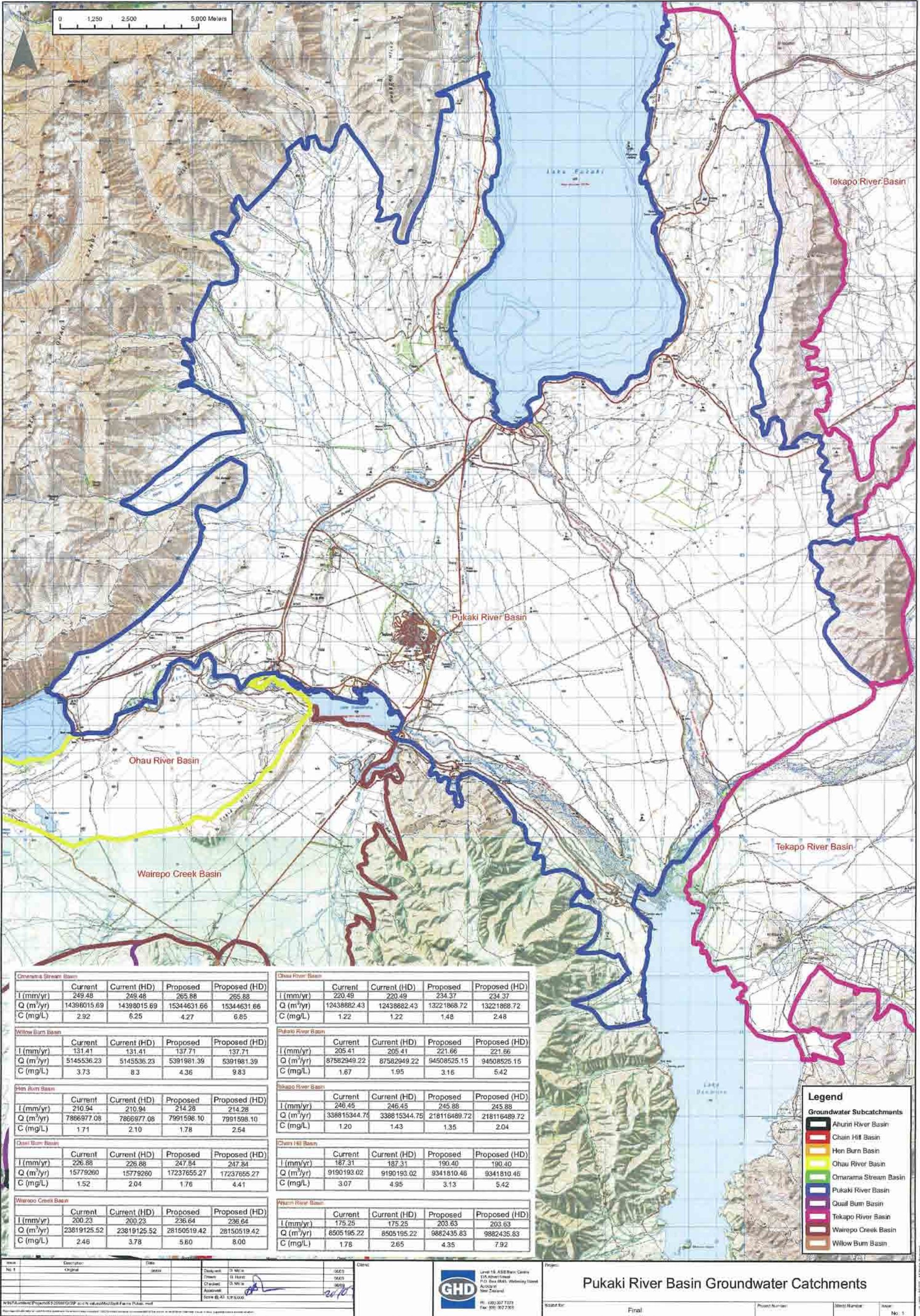

Omarama Stream Basin	Current	Current (HD)	Proposed	Proposed (HD)
I (mm/yr)	249.48	249.48	265.88	265.88
Q (m ³ /yr)	14398015.69	14398015.69	15344631.66	15344631.66
C (mg/L)	2.92	6.25	4.27	6.65

Ohau River Basin	Current	Current (HD)	Proposed	Proposed (HD)
I (mm/yr)	220.49	220.49	234.37	234.37
Q (m ³ /yr)	12438882.43	12438882.43	13221868.72	13221868.72
C (mg/L)	1.22	1.22	1.48	2.48

Willow Burn Basin	Current	Current (HD)	Proposed	Proposed (HD)
I (mm/yr)	131.41	131.41	137.71	137.71
Q (m ³ /yr)	5145536.23	5145536.23	5391981.39	5391981.39
C (mg/L)	3.73	8.3	4.36	9.83

Pukaki River Basin	Current	Current (HD)	Proposed	Proposed (HD)
I (mm/yr)	205.41	205.41	221.66	221.66
Q (m ³ /yr)	87582949.22	87582949.22	94508525.15	94508525.15
C (mg/L)	1.67	1.95	3.16	5.42

Hen Burn Basin	Current	Current (HD)	Proposed	Proposed (HD)
I (mm/yr)	210.94	210.94	214.28	214.28
Q (m ³ /yr)	7866977.08	7866977.08	7991598.10	7991598.10
C (mg/L)	1.71	2.10	1.78	2.54

Tekapo River Basin	Current	Current (HD)	Proposed	Proposed (HD)
I (mm/yr)	246.45	246.45	245.88	245.88
Q (m ³ /yr)	338815344.75	338815344.75	218116489.72	218116489.72
C (mg/L)	1.20	1.43	1.35	2.04

Quail Burn Basin	Current	Current (HD)	Proposed	Proposed (HD)
I (mm/yr)	226.88	226.88	247.84	247.84
Q (m ³ /yr)	15779260	15779260	17237655.27	17237655.27
C (mg/L)	1.52	2.04	1.76	4.41

Chain Hill Basin	Current	Current (HD)	Proposed	Proposed (HD)
I (mm/yr)	187.31	187.31	190.40	190.40
Q (m ³ /yr)	9190193.02	9190193.02	9341810.46	9341810.46
C (mg/L)	3.07	4.95	3.13	5.42

Wairepo Creek Basin	Current	Current (HD)	Proposed	Proposed (HD)
I (mm/yr)	200.23	200.23	236.64	236.64
Q (m ³ /yr)	23819125.52	23819125.52	28150519.42	28150519.42
C (mg/L)	2.46	3.78	5.60	8.00

Ahuriri River Basin	Current	Current (HD)	Proposed	Proposed (HD)
I (mm/yr)	175.25	175.25	203.63	203.63
Q (m ³ /yr)	8505195.22	8505195.22	9882435.83	9882435.83
C (mg/L)	1.78	2.65	4.35	7.92

Legend

Groundwater Subcatchments

- Ahuriri River Basin
- Chain Hill Basin
- Hen Burn Basin
- Ohau River Basin
- Omarama Stream Basin
- Pukaki River Basin
- Quail Burn Basin
- Tekapo River Basin
- Wairepo Creek Basin
- Willow Burn Basin

No.	Description	Date	Drawn	Checked	Scale
1	Original				

GHD

Level 18 ASE Basin Centre
115 Albert Street
P.O. Box 6464, Wellington, New Zealand

Project: Pukaki River Basin Groundwater Catchments

Project	Client	Scale	Project Number	Sheet Number	Issue
Pukaki River Basin Groundwater Catchments		Final			No. 5

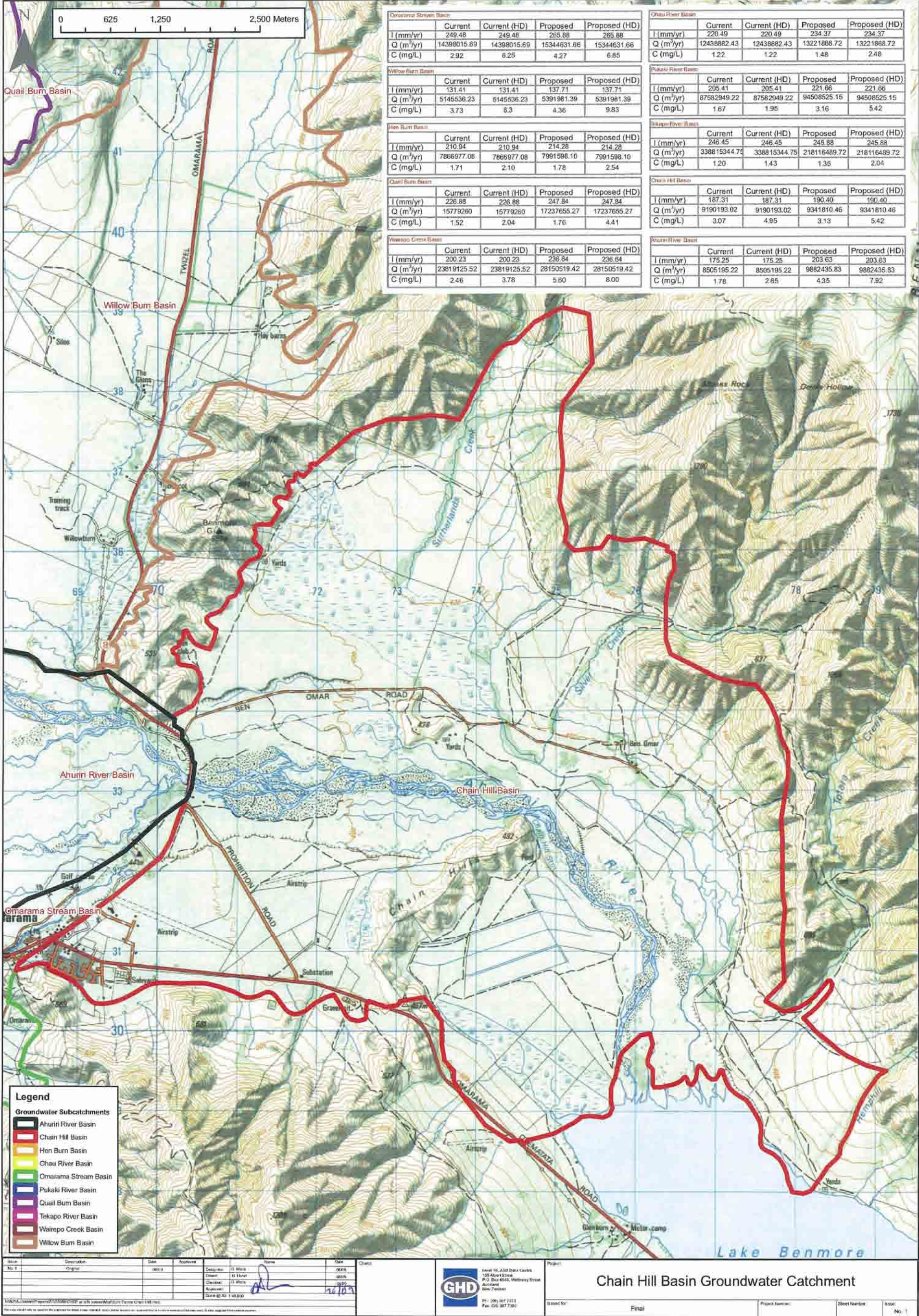

Omarama Stream Basin				
	Current	Current (HD)	Proposed	Proposed (HD)
I (mm/yr)	249.48	249.48	265.88	265.88
Q (m ³ /yr)	14398015.69	14398015.69	15344631.66	15344631.66
C (mg/L)	2.92	6.25	4.27	6.85

Willow Burn Basin				
	Current	Current (HD)	Proposed	Proposed (HD)
I (mm/yr)	131.41	131.41	137.71	137.71
Q (m ³ /yr)	5145536.23	5145536.23	5391981.39	5391981.39
C (mg/L)	3.73	8.3	4.36	9.83

Hon Burn Basin				
	Current	Current (HD)	Proposed	Proposed (HD)
I (mm/yr)	210.94	210.94	214.28	214.28
Q (m ³ /yr)	7866977.08	7866977.08	7991598.10	7991598.10
C (mg/L)	1.71	2.10	1.78	2.54

Quail Burn Basin				
	Current	Current (HD)	Proposed	Proposed (HD)
I (mm/yr)	226.88	226.88	247.84	247.84
Q (m ³ /yr)	15779260	15779260	17237655.27	17237655.27
C (mg/L)	1.52	2.04	1.76	4.41

Waitepo Creek Basin				
	Current	Current (HD)	Proposed	Proposed (HD)
I (mm/yr)	200.23	200.23	236.64	236.64
Q (m ³ /yr)	23819125.52	23819125.52	28150519.42	28150519.42
C (mg/L)	2.46	3.78	5.60	8.00

Ohau River Basin				
	Current	Current (HD)	Proposed	Proposed (HD)
I (mm/yr)	220.49	220.49	234.37	234.37
Q (m ³ /yr)	12438882.43	12438882.43	13221868.72	13221868.72
C (mg/L)	1.22	1.22	1.48	2.48

Pukaki River Basin				
	Current	Current (HD)	Proposed	Proposed (HD)
I (mm/yr)	205.41	205.41	221.66	221.66
Q (m ³ /yr)	87582949.22	87582949.22	94508525.15	94508525.15
C (mg/L)	1.67	1.95	3.16	5.42

Tekapo River Basin				
	Current	Current (HD)	Proposed	Proposed (HD)
I (mm/yr)	246.45	246.45	245.88	245.88
Q (m ³ /yr)	338815344.75	338815344.75	218116489.72	218116489.72
C (mg/L)	1.20	1.43	1.35	2.04

Chain Hill Basin				
	Current	Current (HD)	Proposed	Proposed (HD)
I (mm/yr)	187.31	187.31	190.40	190.40
Q (m ³ /yr)	9190193.02	9190193.02	9341810.46	9341810.46
C (mg/L)	3.07	4.95	3.13	5.42

Ahuiri River Basin				
	Current	Current (HD)	Proposed	Proposed (HD)
I (mm/yr)	175.25	175.25	203.63	203.63
Q (m ³ /yr)	8505195.22	8505195.22	9882435.83	9882435.83
C (mg/L)	1.78	2.65	4.35	7.92

- Legend**
- Groundwater Subcatchments**
- Ahuiri River Basin
 - Chain Hill Basin
 - Hon Burn Basin
 - Ohau River Basin
 - Omarama Stream Basin
 - Pukaki River Basin
 - Quail Burn Basin
 - Tekapo River Basin
 - Waitepo Creek Basin
 - Willow Burn Basin

No.	Description	Date	Approval	Design	Name	Date	Change
1	Original	08/12/18		D. Mace		08/12/18	
				G. Hunt		08/12/18	
				D. Mace		08/12/18	
						08/12/18	



Chain Hill Basin Groundwater Catchment

Project: Final

Sheet Number: No. 1



GHD Limited

Level 1, Merial Building
Putney Way, Manukau City

T: 64 9 261 1400 F: 64 9 262 8340 E: auckmail@ghd.co.nz

© GHD Limited 2009

This document is and shall remain the property of GHD Limited. The document may only be used for the purposes for which it was commissioned and in accordance with the Terms of Engagement for the commission. Unauthorised use of this document in any form whatsoever is prohibited.

Document Status

Rev No.	Author	Reviewer		Approved for Issue		
		Name	Signature	Name	Signature	Date
	Doug Mzila	Melissa Robson John Male	<i>J. Male</i>	Steve Carne	<i>Steve Carne</i>	21/8/09