

Variation 1  
**Proposed  
Natural  
Resources  
Regional Plan**

**Chapter 8:  
Soil conservation**

**Prepared under the Resource  
Management Act 1991  
July 2004**

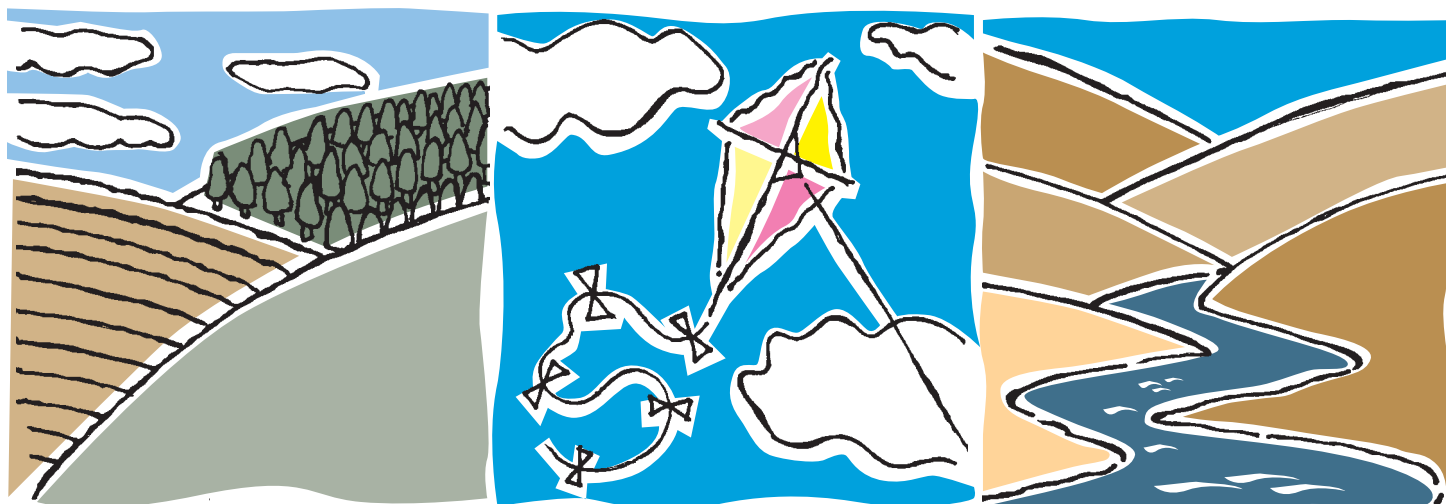



This is a true and correct copy of Chapter 8 Soil conservation, part of Variation 1 to the Proposed Canterbury Natural Resources Regional Plan prepared by the Canterbury Regional Council.

The Proposed Canterbury Natural Resources Regional Plan is a statutory regional plan prepared by the Canterbury Regional Council in accordance with the requirements of the Resource Management Act 1991.

Variation 1 was adopted at a meeting of the Canterbury Regional Council on 27 May 2004 and publicly notified on 3 July 2004 for submissions.

The Common Seal of the Canterbury Regional Council was affixed in the presence of:

Richard Johnson QSO  
Chairman  
CANTERBURY REGIONAL COUNCIL

Dr Bryan Jenkins  
Chief Executive  
CANTERBURY REGIONAL COUNCIL

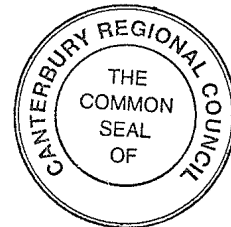

**Report No. R04/15/8**

**ISBN 1-86937-534-3**

58 Kilmore Street  
P O Box 345  
Christchurch  
Phone (03) 365 3828  
Fax (03) 365 3194



75 Church Street  
P O Box 550  
Timaru  
Phone (03) 688 9060  
Fax (03) 688 9067

## Table of contents

<b>Chapter 8</b>	<b>Soil conservation (SCN)</b>	<b>Pages</b>
8.1	Introduction .....	1
8.2	Background .....	2
8.3	Statutory framework .....	8
8.4	Resource management issues .....	11
8.5	Issue Resolution.....	27
	Issue SCN1: Loss of soil quality and soil depth .....	28
	Objective SCN1: Hill and high country non-arable land .....	28
	Policy SCN1: Intact and resilient vegetation cover .....	28
	Policy SCN2: Soil quality management on non-arable land .....	28
	Policy SCN3: Land Improvement Agreements .....	28
	Policy SCN4: Stabilisation of hill country slopes subject to deep-seated erosion .....	28
	Policy SCN5: Earthworks and vegetation clearance activities .....	28
	Objective SCN2: Arable lands .....	28
	Policy SCN6: Soil quality management on arable soils .....	28
	Policy SCN7: Wind erosion risk .....	28
	Issue SCN2: Widespread soil contamination.....	28
	Objective SCN3: Contaminant accumulation .....	28
	Policy SCN8: Cadmium accumulation .....	28
	Policy SCN9: Avoid future contamination .....	28
8.6	Explanation and principal reasons for the methods.....	28
8.7	Environmental results anticipated .....	28
8.8	Monitoring .....	28

### Appendices

Appendix SCN1: Soil environment group overviews .....	59
(a) High country: moist mountain ranges	
(b) High country: dry mountain ranges	
(c) Inland basins and major river valleys	
(d) Soft rock hill country & downs	
(e) Hard rock hill country	
(f) Kaikoura coastal zone	
(g) Banks Peninsula	
(h) Canterbury Plains	

## Figures

Figure SCN1.1	Distribution of soil environment groups in Canterbury – northern region.....	6
Figure SCN1.2	Distribution of soil environment groups in Canterbury – southern region.....	6
Figure SCN2.1	Indicative map of non-arable soils in Canterbury susceptible to erosion from earthworks and vegetation clearance activities– northern region .....	20
Figure SCN2.2	Indicative map of non-arable soils in Canterbury susceptible to erosion from earthworks and vegetation clearance activities– southern region.....	20
Figure SCN3	Indicative erosion risk due to cultivation of arable soils in Canterbury..	22
Figure SCN4:	Outline of the policy framework for addressing soil conservation issues in Canterbury .....	27

## Tables

Table SCN1:	Relationship between existing regional plans and the provisions of Chapter 8 .....	10
Table SCN2:	Monitoring of environmental results anticipated for soil conservation...	28
Table SCN3:	Monitoring effectiveness and efficiency of policies and methods.....	28

<b>Definition of terms for Chapters 4-8 only</b> .....	76
--	----