

Variation 1
**Proposed
Natural
Resources
Regional Plan**

Chapter 6:

**Beds and margins of
lakes and rivers**

**Prepared under the Resource
Management Act 1991
July 2004**

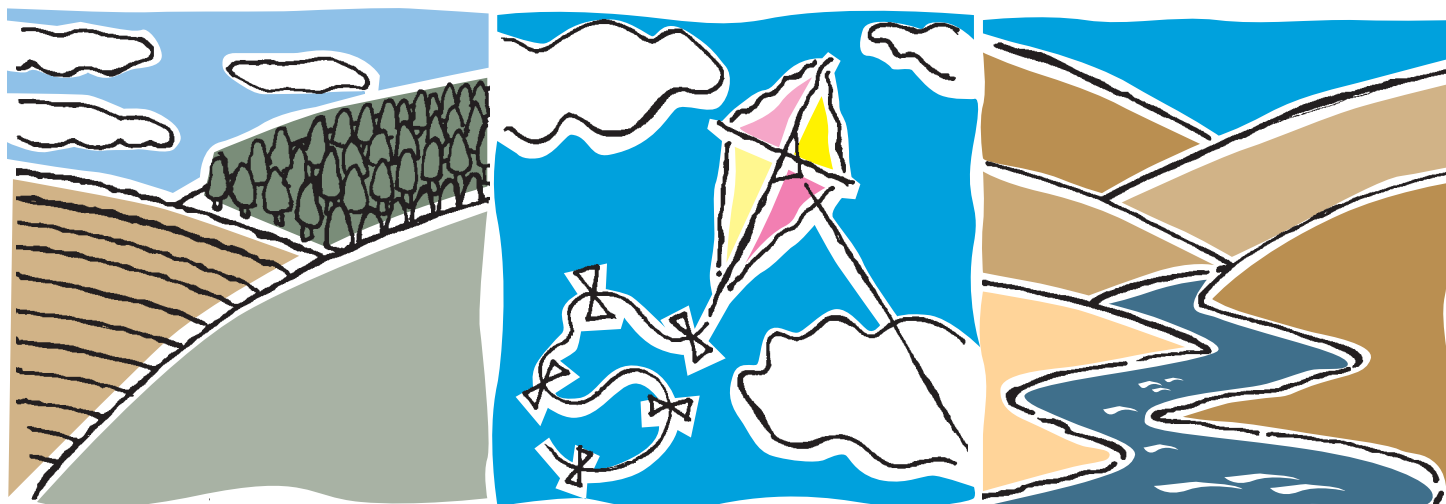



This is a true and correct copy of Chapter 6 Beds and margins of lakes and rivers, part of Variation 1 to the Proposed Canterbury Natural Resources Regional Plan prepared by the Canterbury Regional Council.

The Proposed Canterbury Natural Resources Regional Plan is a statutory regional plan prepared by the Canterbury Regional Council in accordance with the requirements of the Resource Management Act 1991.

Variation 1 was adopted at a meeting of the Canterbury Regional Council on 27 May 2004 and publicly notified on 3 July 2004 for submissions.

The Common Seal of the Canterbury Regional Council was affixed in the presence of:

**Richard Johnson QSO
Chairman
CANTERBURY REGIONAL COUNCIL**



**Dr Bryan Jenkins
Chief Executive
CANTERBURY REGIONAL COUNCIL**

Report No. R04/15/6

ISBN 1-86937-532-7

58 Kilmore Street
P O Box 345
Christchurch
Phone (03) 365 3828
Fax (03) 365 3194



75 Church Street
P O Box 550
Timaru
Phone (03) 688 9060
Fax (03) 688 9067

Table of contents

Chapter 6	Beds and margins of lakes and rivers (BLR)	Pages
6.1	Introduction	1
6.2	Background	1
6.3	Statutory framework	4
6.4	Resource management issues	8
6.5	Issue resolution	11
	Issue BLR1 Activities within the beds and margins of lakes and rivers can cause adverse effects	12
	Objective BLR1 Activities within the beds and margins.....	13
	Policy BLR1 Effects of activities within the bed or margins.....	14
	Objective BLR2 Land use activities within the bed or margins.....	18
	Policy BLR2 Land use activities within the bed and margins	18
6.6	Regional rules	21
6.7	Information requirements and the resource consent process.....	36
6.8	Explanation and principal reasons for methods.....	41
6.9	Environmental results anticipated	45
6.10	Monitoring.....	46
6.11	Financial contributions and bonds	52
Schedules		
	Schedule BLR1: Pest plants.....	55
	Schedule BLR2: Excavation of bed material (50 cubic metres).....	59
	Schedule BLR3: Excavation of bed material (100 cubic metres).....	62
Figures		
	Figure BLR1: Lake and river bed landforms.....	3
	Figure BLR2: Summary of issue resolution process	11
	Figure BLR3: Generalised relationship between rules and resource consents.	20
	Figure BLR4: Lake and riverbed landforms.....	28
Tables		
	Table BLR1: Relationship between existing regional plans and water conservation orders and Proposed NRRP Chapter 6	5
	Table BLR2: Index of rules.....	22
	Table BLR3: Setback distances	26
	Table BLR4: Anticipated environmental results	47
	Table BLR5: Monitoring environmental pressures	49
	Table BLR6: Monitoring activity compliance	51
	Definition of terms for chapters 4 to 8 only	64

