

Bore or Well No: M34/0667

Well Name:

Owner: CROFT, BH & AC



Street of Well: RACECOURSE RD (LOT7)

File No: CO6C/13061

Locality: AMBERLEY

Allocation Zone: Waipara

NZTM Grid Reference: BV24:76608-26181 QAR 2

CWMS Zone: Hurunui - Waiau

NZTM X-Y: 1576608 - 5226181

Location Description: LOT7- 37M FROM
N.FENCE/12M FROM
W.FENCE

Uses: Domestic and Stockwater

ECan Monitoring:

Well Status: Active (exist, present)

Drill Date: 09 Sep 1997

Water Level Count: 57

Well Depth: 24.00m -GL

Strata Layers: 4

Initial Water Depth: -4.70m -MP

Aquifer Tests: 0

Diameter: 150mm

Yield/Drawdown Tests: 1

Measuring Point Ait: 68.22m MSD QAR 1

Highest GW Level: 3.32m below MP

GL Around Well: -0.30m -MP

Lowest GW Level: 6.09m below MP

MP Description: ToC

First Reading: 27 Apr 1999

Last Reading: 15 May 2002

Driller: Texco Drilling Ltd

Calc. Min. (Below MP): -5.84m -MP

Drilling Method: Rotary Rig

Last Updated: 03 May 2016

Casing Material: STEEL

Last Field Check: 15 May 2002

Pump Type: Unknown

Aquifer Type: Unknown

Yield: 0 l/s

Aquifer Name:

Drawdown: 4 m

Specific Capacity: 0.10 l/s/m

Screens:

Screen No.	Screen Type	Top (m)	Bottom (m)	Diameter (mm)	Leader Length (mm)	Slot Size (mm)	Slot Length (mm)
1	Slotted Casing	22.5	24				

Step Tests:

Step Test Date	Step	Yield (l/s)	Drawdown	Duration (mins)
09 Sep 1997	1	0.45	4.3	1440

Date	Comments
	One of nine bore as part of a subdivision.
31 Oct 2000	Chemical analysis supplied by resident is on file

Aquifer test date(s) where this is the pump bore

Aquifer test date(s) where this is an observation bore

20 Oct 1999 - constant - Pump bore: M34/0659

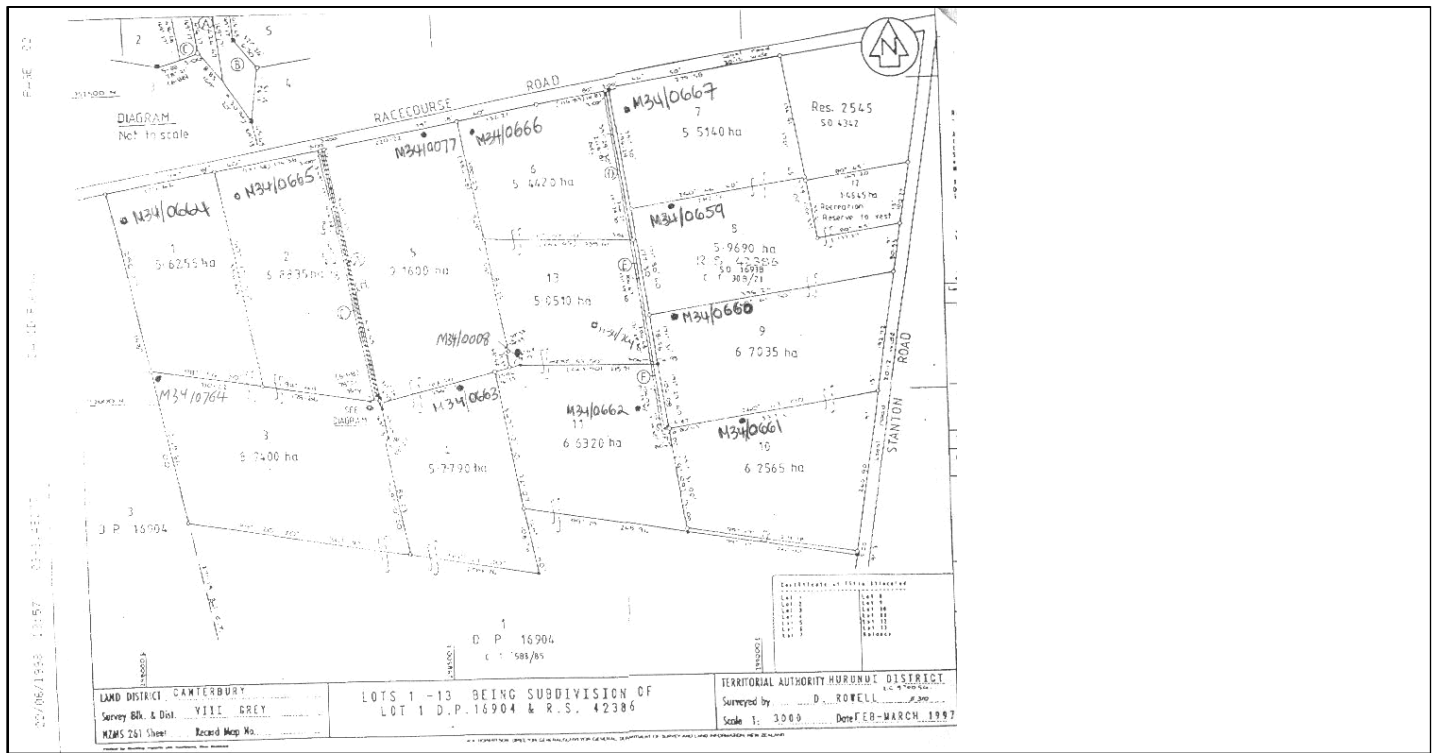

Borelog for well M34/0667

Grid Reference (NZTM): 1576608 mE, 5226181 mN
 Location Accuracy: 2 - 15m
 Ground Level Altitude: 67.9 m +MSD Accuracy: < 0.1 m
 Driller: Texco Drilling Ltd
 Drill Method: Rotary Rig
 Borelog Depth: 24.0 m Drill Date: 09-Sep-1997

